

WELCOME

GINA GAMBARO

Director of Marketing

Rx

Asking a question is easy!

- About the topic being presented —
 - ❖ Click on the **Q&A** icon at the bottom of your screen
 - ❖ Type your question & hit Enter
 - ❖ Questions will be answered at the program's end, or offline if time runs out

- About technical issues or CE credit —
 - ❖ Click on the **Chat** icon at the bottom of your screen
 - ❖ Type your question & hit Enter
 - ❖ Our team will reply to your question right away

Housekeeping notes

- ▶ This webinar is being recorded for on-demand access later, after the series' conclusion
- ▶ To earn CE, you must attend the entire session
- ▶ **For those sharing a computer**
 - Complete a manual sign-in sheet before the program ends
 - Go to **Chat** to access the link for the sign-in sheet
 - Each participant must complete an evaluation to obtain CE credit
 - Instructions will also be emailed to the program registrant

2024 WEBINAR SERIES

Global Innovation: Thriving with Dementia

Benjamin Surmi, Director of Education & Culture
Koelsch Communities

Learning objectives

- ❖ Learn how technology supports individuals living with dementia in their current setting
- ▶ Compare “outside the box” solutions vs current tools to support individuals living with dementia
- ▶ Expand knowledge, tools, and solutions for individuals living with dementia



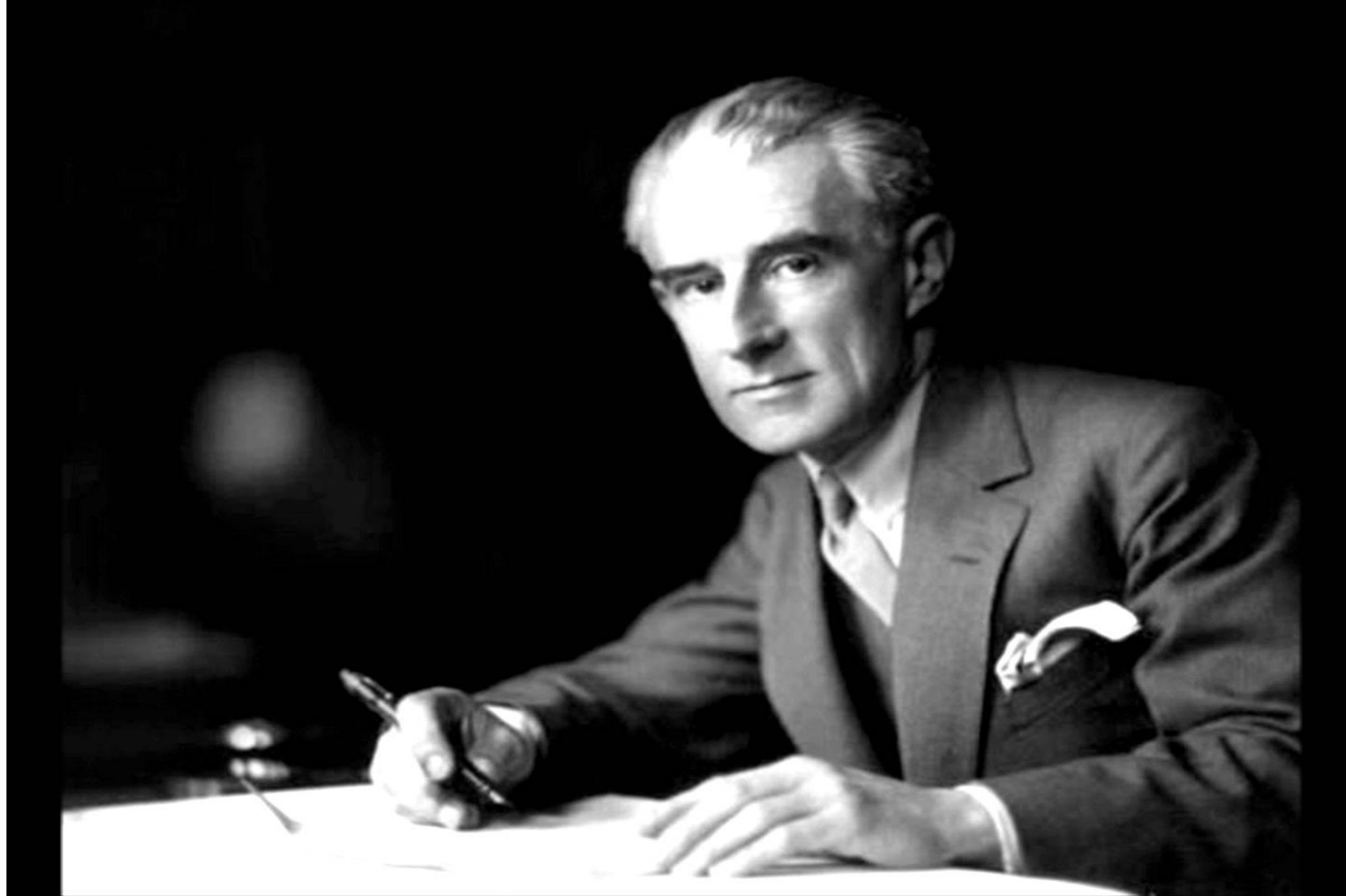



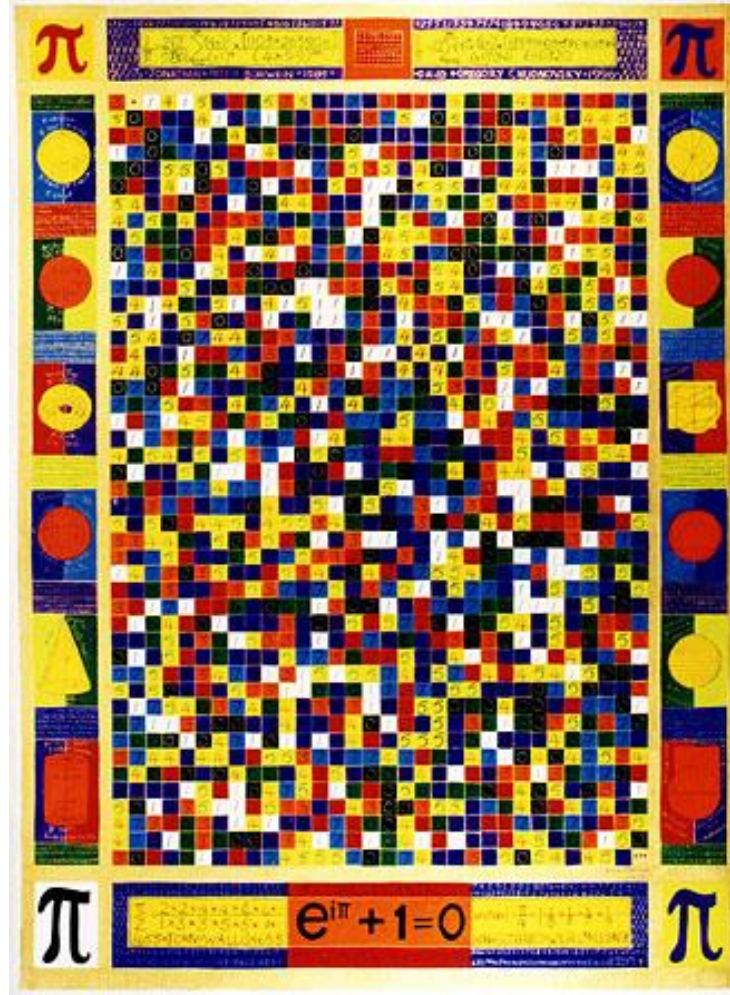





Old Value: Decline



Helping Aging be Less Bad

New Value: Growth



We grow until we no longer breathe.

Old Value: Biomedical

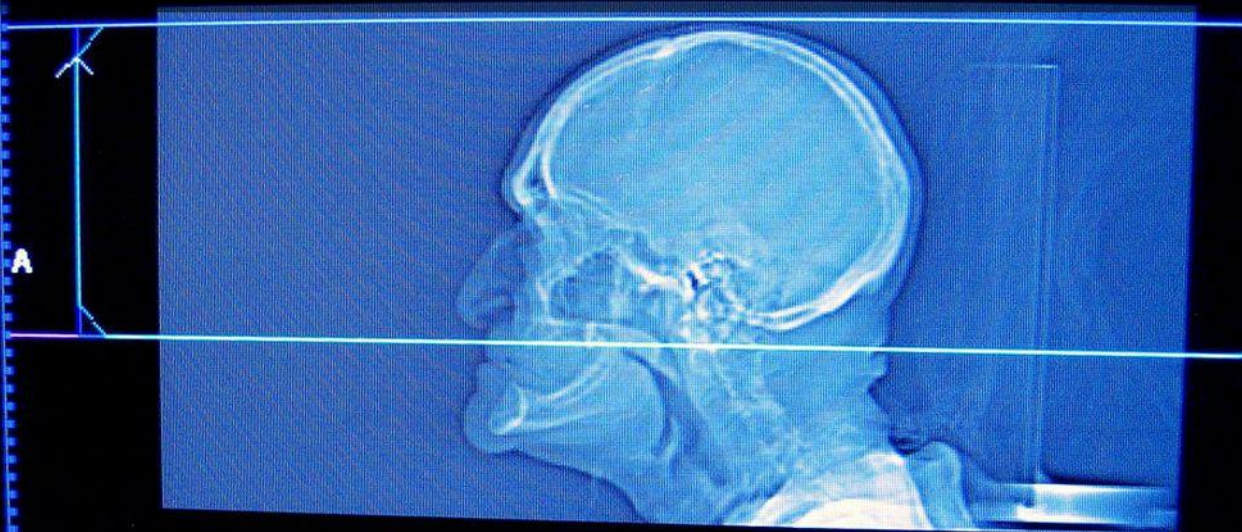

KV 120
mA 50
TI 2.8
GT 1.0
SL 1.0
512.000

Memory Loss is a Biomedical Problem

New Value: Experiential



Memory Loss is an Experience

Old Value: Pity

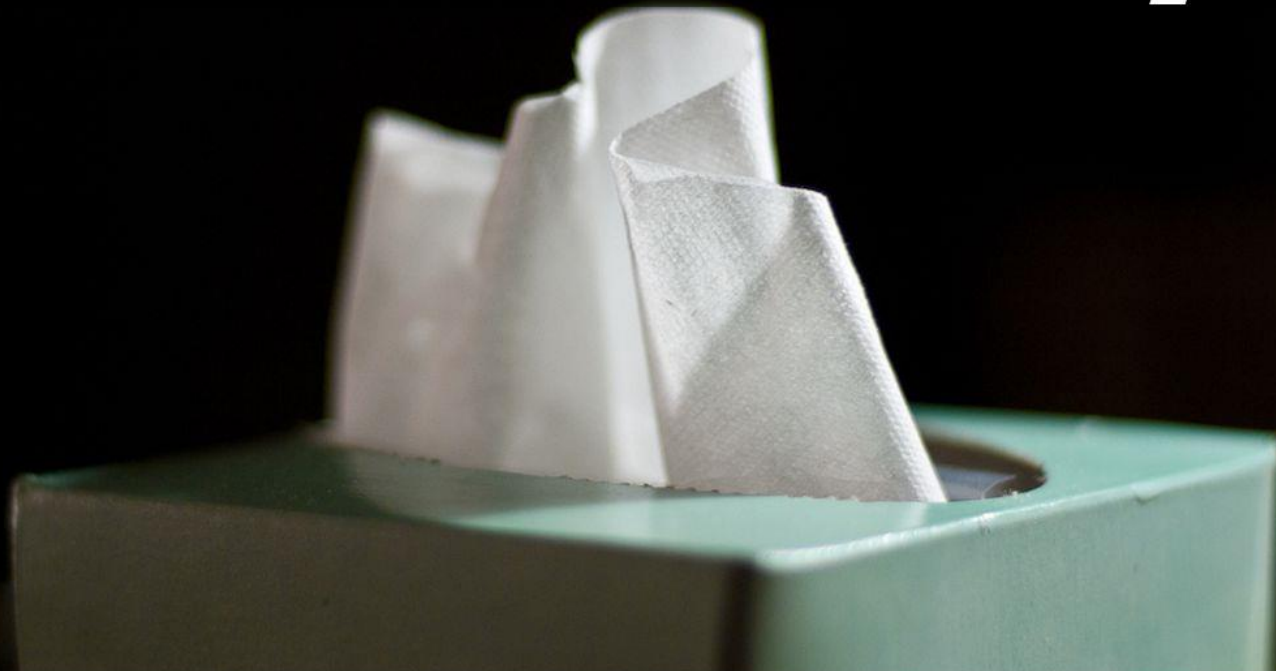

Dementia is the worst disease.

New Value: Normalization

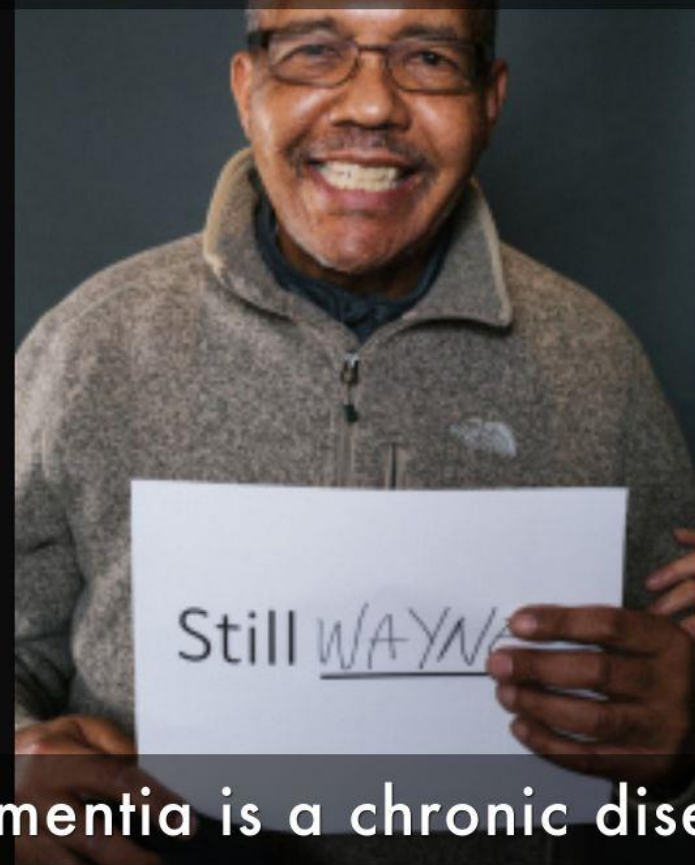

Dementia is a chronic disease.

Old Value: Sameness



Isolation and segregation.

New Value: Integration



Diverse people living life together.

Old Value: Care

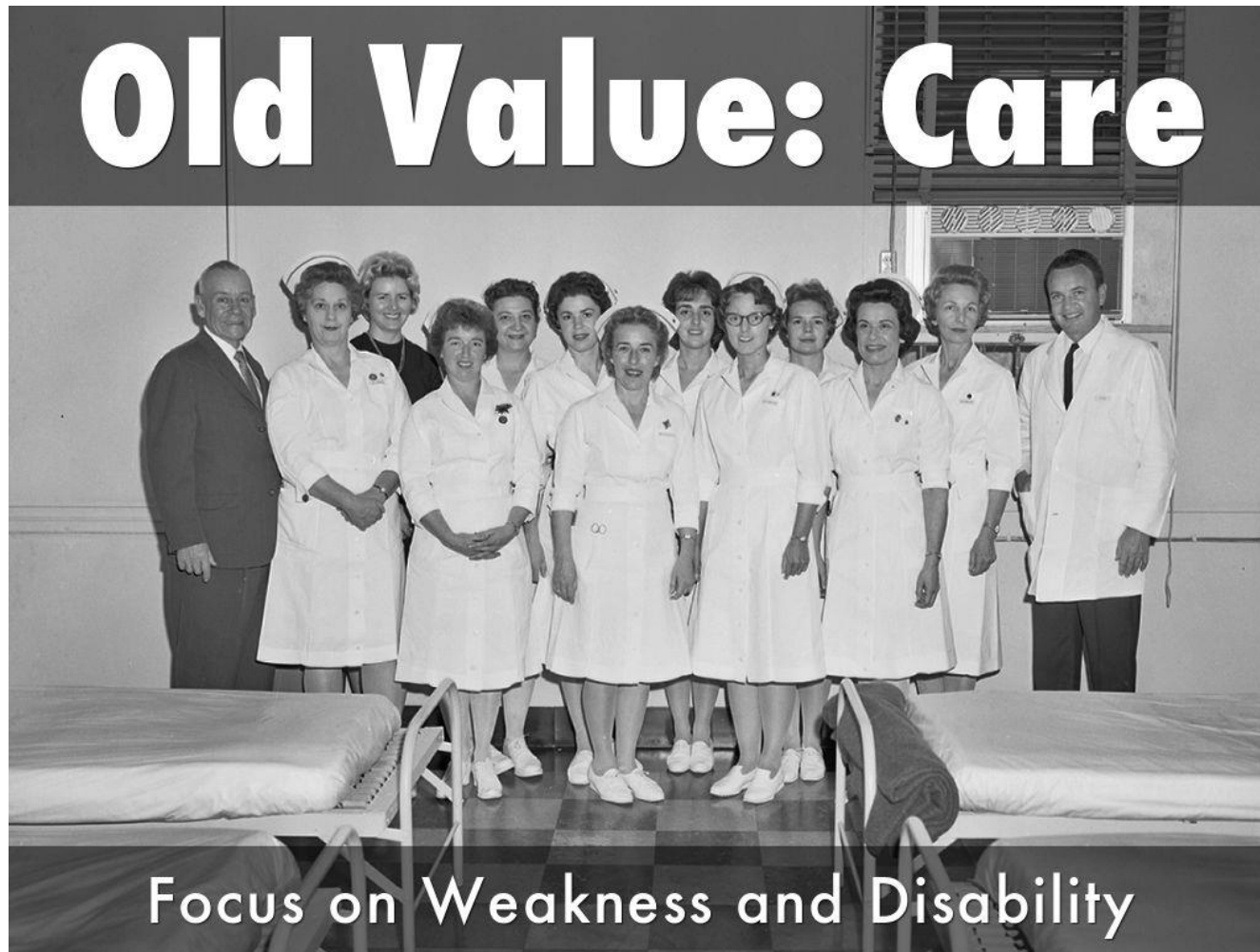

Focus on Weakness and Disability

New Value: Wellbeing



Focus on Whole Person and Strengths

Old Value: Tact



Protecting from reality.

New Value: Authenticity



Get real.

Old Value: Person-Centered



Focus on person - not organization.

New Value: Empowerment



Elders choosing – even with dementia

THRIVING
WITH
DEMENTIA

GLOBAL INNOVATION













































扬子晚报讯（记者 张毕荣）为激励子女经常到护理院探望父母长辈，苏州一家护理院别出心裁地推出了“奖孝金”管理制度。这项制度规定：子女两个月内到护理院探望父母长辈超过30次，就可获2000元“孝金”现金抵用券，可以在缴纳老人相关费用时抵用。

2014年 扬子晚报网孝金制度新闻项目拍摄院 苏州一家护理院 奖孝金 新闻 获奖羊叔工一体品牌现代化护理院 苏州市港方独立卫生间 沐浴水供应 浴室配有专用电话 市办供餐 单独厨

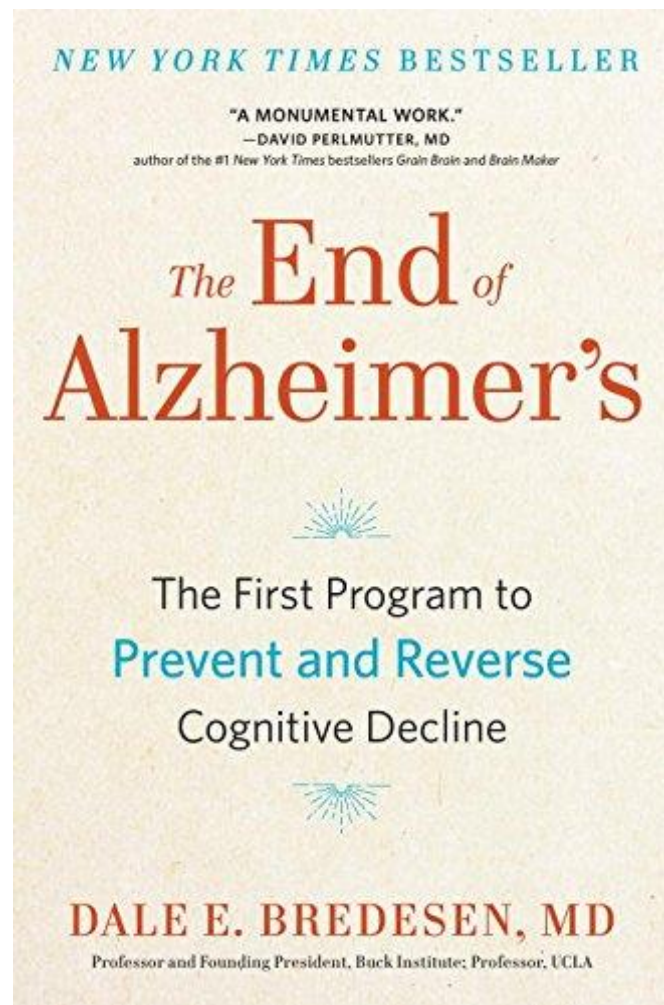



Unit 2 - Memory

1. Have a look at these flags and remember the letter assigned to each
2. When ready, click the next button to test your memory



A



B



C



D

Next →









Health

VRHealth BEYONDERBAL
 FortyCare SENSELL

Fall Detection

VONE activecode Nymbal

vital signs tracking

Apple Watch AliveCor EarlySense CU

Medication Management

Medisafe fellow MedMinder

AchereTech Mango Health

HERO Catala Health Pill Pack

PERS

PHILIPS Lifeline Life Alert MedicalAlert

FallCall Alert focuscura

Telehealth

Call9 dispatch MDLIVE

Speakeset TELADOC

Social & Communication

loop Nesterly STORYUP
 UNIPER greatcall doro
 Stitch familink Kroydel silvernest
 Marvee grandPad Cutili intuition robotics

Cognitive Care

SingFit menti CogniFit
 BRAIN RetroBrain MyndYou
 RemindMe @graymatters
 brainHQ Virtue Health
 SAVONIX Neurotrack gether

For Senior Living Communities

soundmind caremerge
 LifeLoop touchtown oneday
 nourish cubigo
 It's Never 2 Late LUNA LIGHTS

Caregiving

Livpact envoy cariloop carely
 OUTPATIENT birdie roobrik
 REVERECARE Tcare torchlight
 LIFEPOD Welthy CareAcademy

End Of Life Planning

CAKE everplans
 Farewill VYNCA

For Healthcare Providers

PointClickCare CareAngel
 Kaizen REALTY Janus Choice

Independence

Transportation

SilverRide paper Analytix GO GO

ADL

verily STEADWEAR

Finance

PensionBee tomorrow
 Renew The Line Silver EVERSAFE

Sensory Aids

EyeFork Audicus NUBEY
 nuance ORCAM

Mobility Aids

ello +AS
 istand NVD movinglife

For Home Care Agencies

AlayaCare ONCARE CareZapp
 SENIORLINK ClearCare

Home Care

CareLinx CareSwitch
 HOMETEAM honor
 The Helper Bees SuperCarers Cera+

Legacy

migen Stori

2019
 Gerontechnology
 Market Landscape
 TheGerontechnologist.com

























Scripted-IMPROV™

An evidence-based
Drama Club experience





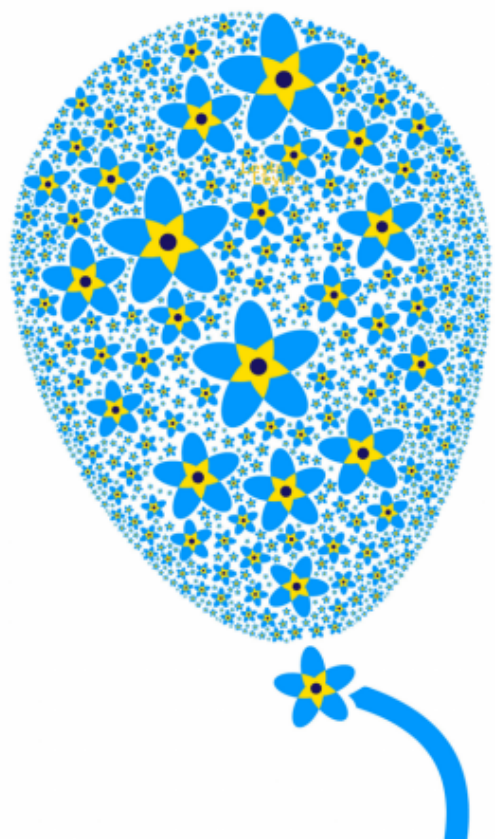

2.5 million
Dementia Friends

Visit dementiafriends.org.uk to get involved

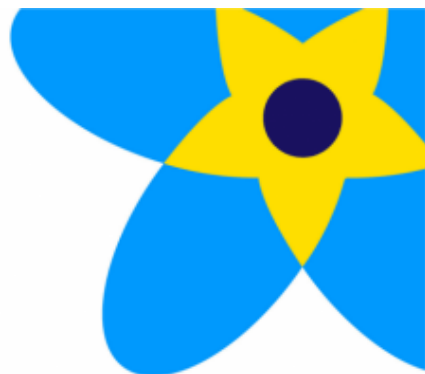

Performances

We warmly welcome anyone with an interest in dementia to *Every Third Minute*, including people living with dementia. Our dedicated staff and volunteer team are committed to making your visit as enjoyable and stress-free as possible. If you have any questions about the suitability of events for your specific needs please contact **Maggie De Ruycck** on **0113 213 7296** or **maggie.deruyck@wyp.org.uk**

Friday 9 February - Saturday 3 March, 7.45pm plus matinees, Courtyard Theatre, from £13.50



The performance is followed by a **Post Show Discussion** on 20 Feb.

Still Alice

Associate Production Sponsor SKIPTON

A West Yorkshire Playhouse production in association with Michael Park for The Infinite Group

Adapted by **Christine Mary Dunford**
 Based on the best-selling novel by **Lisa Genova**
Alice Howland (portrayed by **Sharon Small**) is a professional at the top of her game. But, diagnosed with early-onset Alzheimer's, she is compelled to confront her new reality. Uncompromising and truthful, yet tender.

DF Our Dementia Friendly performances of *Still Alice* are on Wed 21 Feb, 7.45pm, and Thur 22 Feb, 2pm. To book tickets contact the Box Office on **0113 213 7700**.

Access Partner irwinmitchell solicitors

Friday 23 February, 1.30pm, Barber Studio, £3



Maggie May (Rehearsed Reading)

A West Yorkshire Playhouse production

By **Frances Poet**
 Maggie wants everything to be perfect when Michael brings his new girlfriend to meet the parents for the first time, but she is also trying to hide something? A brand new commission full of songs, laughs and pathos for and about people living well with dementia.

4 0113 213 7700 wyp.org.uk

Monday 26 February, 7pm, Barber Studio, £12.50



The Purple List

By **Ian Baxter** and **Libby Pearson**
 This short one-man play, is a touching, poignant, yet often funny, insight into the lives of two gay men as they navigate their way through the dementia care system and the changes in their personal relationship.

The performance is followed by a **Post Show Discussion**.

Tuesday 27 February, 1.30pm, Barber Studio, £3



This Is Us

A West Yorkshire Playhouse production

A performance platform showcasing new work by artists living with dementia in a supportive environment. This celebration of the creativity encourages audience members to give feedback. Short performances of poetry, drama, puppetry, music and song, featuring **Wendy Mitchell**, **Cognitive Shift**, **Our Time & Doing Dementia** and **Differently Intergenerational Choir**.

Wednesday 28 February, 4pm & 7pm, Barber Studio, £12.50



Blank Tiles

By **Dylan Cole**
 World Scrabble Champion **Austin Michaels** used to know over 200,000 words, then he was diagnosed with Alzheimer's Disease. Since his diagnosis, Austin has been in a race against time to document his memories, before they fade.

5

Training & Workshops

Tickets can be booked for training & workshops through the box office on **0113 213 7700**, or contact **Nicky** or **Maggie** for further information on **0113 213 7296**.

Monday 12 February, 10.30am - 11.30am, Congreve Room, FREE

Dementia Friends family session

During this half-term break we invite families - including children - to take part in this participatory information session to become Dementia Friends. **Alzheimer's Society's Dementia Friends** programme is the biggest ever initiative to change people's perceptions of dementia. It aims to transform the way the nation thinks, acts and talks about the condition. Dementia Friends is about learning more about dementia and the small ways you can help.



Thursday 15 February, 10.15am - 12.15pm, Priestley Room, £10 per family (up to 3 people inc. a person living with dementia)

Create your Digital Life Story

What makes you, YOU? We will be recording all aspects of your story, including your voice, visuals, story and text. Artist **Claire Ford** welcomes people living with dementia accompanied by up to two friends or family members in this intergenerational session.

Please bring along any photographs, precious objects or special mementos that you have collected during your life to create your digital life story.



10 0113 213 7700 wyp.org.uk

Thursday 15 February, 1.15pm - 3.15pm, Priestley Room, £5

Learn to Create Digital Life Stories

- training session for supporters of people living with dementia

Learn to use sound, text, photographs, drawings, music and colour to collate those important and poignant moments in life to form a digital book. Artist **Claire Ford** teaches new digital skills to use to engage with a person living with dementia at home. Please bring along a selection of photographs and memorabilia that you can digitalise on the day.

Thursday 22 February, 10am - 4pm, Congreve Room, £50

Access Partner:  irwinmitchell
solicitors

An introduction to dementia friendly theatre performances, by Nicky Taylor



This workshop for theatre and creative industries professionals introduces the process of planning and delivering a dementia friendly performance. Practical and interactive, the session encourages theatres and arts centres to take their first steps in welcoming audiences living with dementia, and includes an opportunity to shadow the West Yorkshire Playhouse team during a dementia friendly performance of *Still Alice*.

Saturday 3 March, 11am - 1pm, Rehearsal Room 3, FREE

Performing Our Lives - Theatre-making workshop for people living with dementia

The Performance Ensemble, in collaboration with West Yorkshire Playhouse, present a theatre-making workshop for six people living with dementia who are interested in performing their own stories. Using storytelling and movement techniques developed with older performers in the recent *Anniversary* project, we aim to build performers' confidence, develop connections and value unique life experiences.

There will be a pre-workshop meeting for anyone interested to find out more. Please contact **Nicky** or **Maggie** on **0113 213 7296** to register interest.





Refusal of Care

April / May



Refusal of Care

August



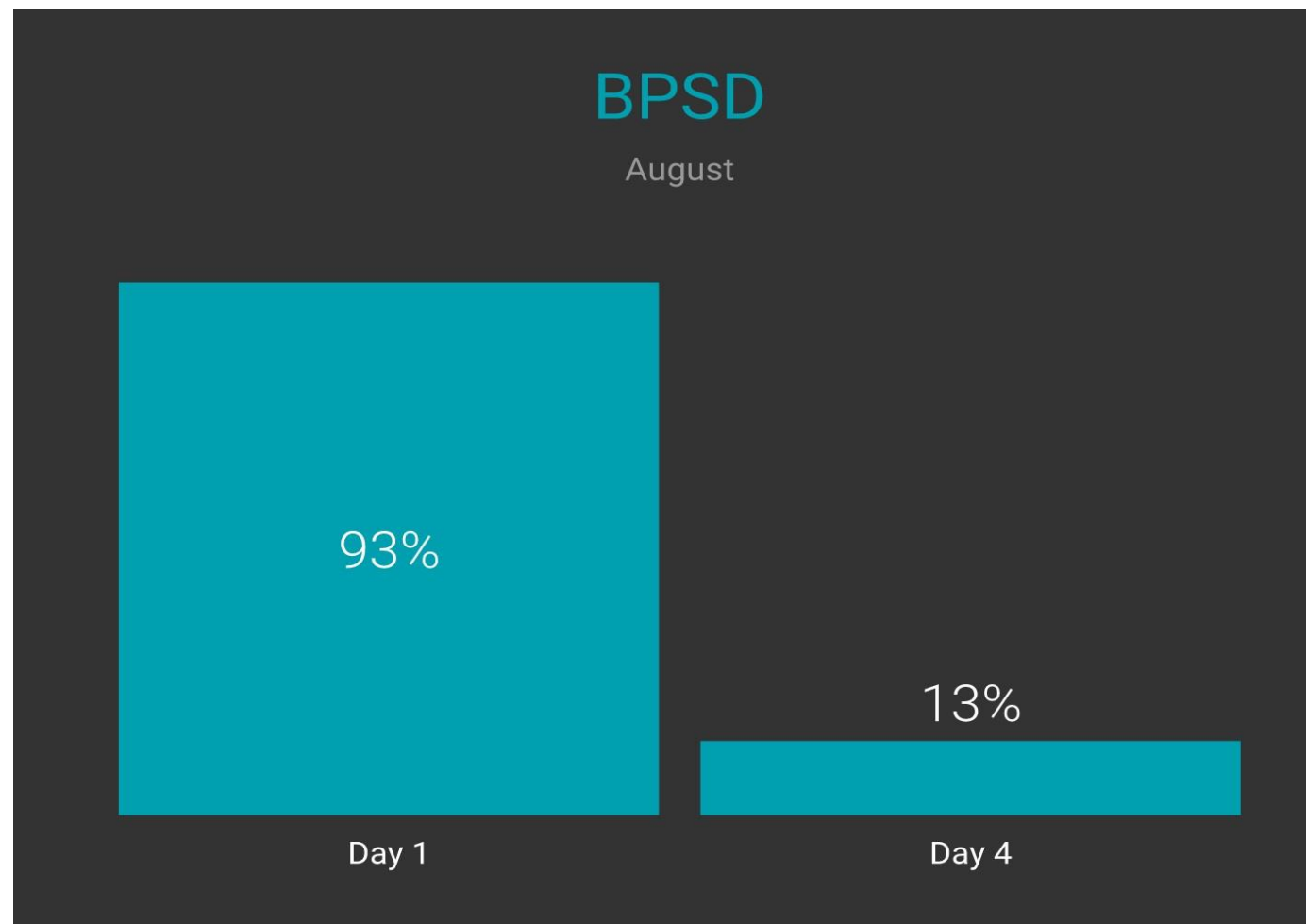

Q & A

About CE credit

Administrator credit

This program has been approved for one total participant hour of continuing education credit by the National Continuing Education Review Services (NCERS) of the National Association of Long-Term Care Administrator Boards (NAB).

Approval #20250320-1-A99885-DL

Nursing credit

This program has been approved for one total participant hour of continuing education credit by The Illinois Board of Nursing, an approved sponsor of continuing education by the Illinois Department of Professional Regulation.

Obtaining CE credit

- ▶ Complete the evaluation at the conclusion of this program:
 - In your web browser
 - Also emailed immediately following this program
- ▶ For those sharing a computer to view the webinar:
 - Submit your sign-in sheet to the email address listed on the form
 - Each participant will then be emailed a link to the evaluation
 - Each person must complete an evaluation to receive CE credit
- ▶ CE certificates should be **emailed in the next 30 days**

Want more CE after this?

Stay tuned for our upcoming webinars:

[ForumPharmacy.com](https://www.ForumPharmacy.com)

LIVE Session

8th Annual Live Forum on Post-Acute, LTC & ALF

Date

Thursday, June 13, 2024, 7:00am - 4:00pm

THANK YOU!